

This drawing should not be scaled.
 All dimensions must be checked on site and contractor to
 report any omissions or errors to the contract administrator

NOTES

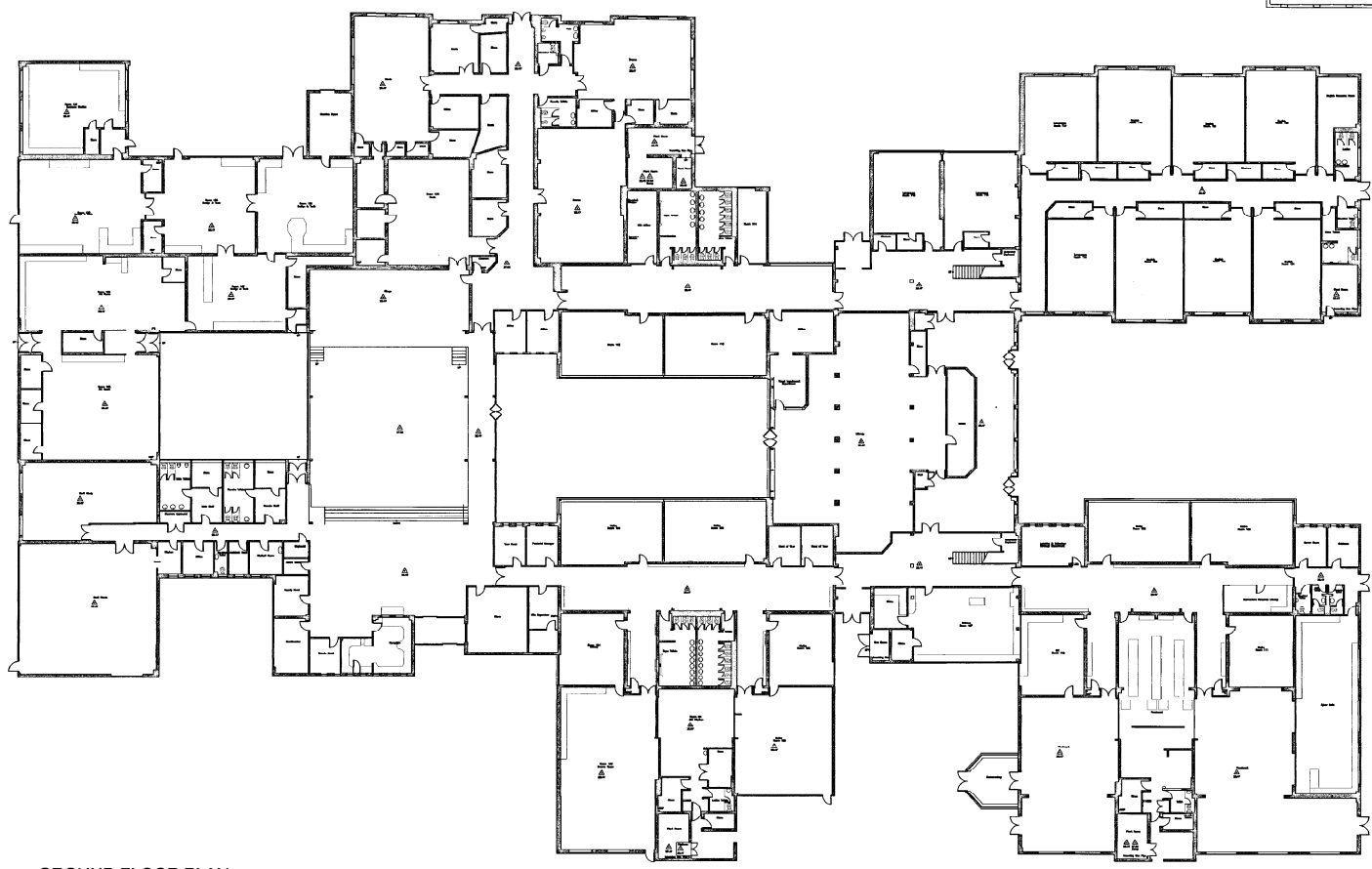

0 5 10 20m

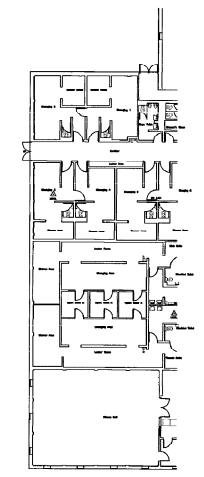
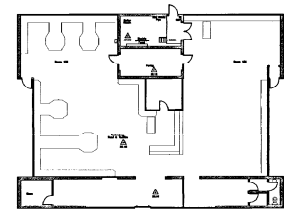
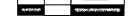

GROUND FLOOR PLAN

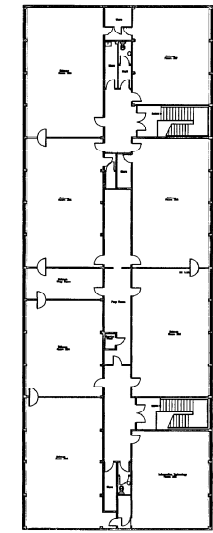

2nd Floor Plan (Tower Block)

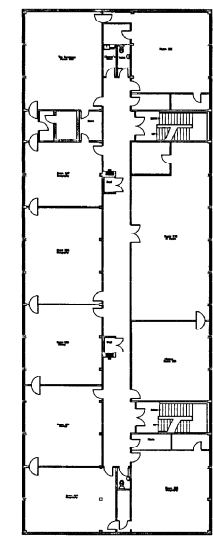

1st Floor Plan (Tower Block)

A Issued for Planning Application		16.07.12
Rev	Description	Dm Chk Date
Drawing Status	PRELIMINARY <input type="checkbox"/> APPROVAL <input checked="" type="checkbox"/>	
	INFORMATION <input type="checkbox"/> TENDER <input type="checkbox"/> CONSTRUCTION <input type="checkbox"/>	



Development & Neighbourhood Services
 Head of Technical Services Richard McCusker B.Eng., C.Eng., M.I.C.E.
 P.O. Box 220, Kingsway House, West Prescot, Billingham, TS23 2YL
 Telephone (01642) 355039. E-mail: technicalservices@stockton.gov.uk

Project
 Northfield School and Sports College
 Thames Road, Billingham
 School Redevelopment Project

Content
 EXISTING FLOOR PLANS

Date	July 2012	Dwg No.	ARC1236 - 102	Rev	A
Drawn	JCS	Checked	MGS	Scales @ A1	1:250